



Add more lifestyle to your work style with this French terry classic. It features refined details like side seaming and back yoke piecing for an easy fit. Other features include turned cuffs and hem, and a dyed-to-match reverse coil zipper for a modern-lux aesthetic.

Fabric+Weight

- 7.4-ounce, 53/41/6 rayon/poly/spandex French terry

Features+Benefits

- Mock neck
- Dyed-to-match reverse coil zipper and matte black pull
- Side seam piecing
- Arm seaming
- Back yoke piecing
- Turned cuffs and hem

CARE INSTRUCTIONS

Turn Garment Inside Out. Machine Wash Cold With Like Colors. Do Not Use Fabric Softener. Do Not Bleach. Tumble Dry Low. Remove Promptly. Cool Iron. If Necessary.



front

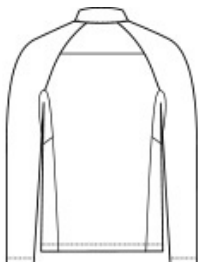

back

HOW TO MEASURE



CHEST WIDTH
Measure under the arm and around the fullest part of the chest with arms down, keeping tape horizontal.

SIZE CHART

	XS	S	M	L	XL	2XL	3XL	4XL
Chest	32-34	35-37	38-40	41-43	44-47	48-51	52-56	57-61

COLOR INFORMATION



Anchor Grey
PMS 426C



Blue Note
PMS NO MATCH



Deep Black
PMS BLACK C



Gusty Grey
PMS COOL GREY
8C



Night Navy
PMS 532C