

PORT AUTHORITY.

Port Authority® Long Sleeve Chambray Easy Care Shirt W382



For an all-day smart look, this Easy Care shirt combines traditional chambray style with updated, modern details.

- 2.9-ounce, 60/40 cotton/polyester chambray
- Easy Care
- Button-down collar
- Tonal rimmed buttons
- Left chest pocket
- Rounded adjustable cuffs
- Grey topstitching

CARE INSTRUCTIONS

Machine Wash Warm With Like Colors. Only Non-Chlorine Bleach If Needed. Tumble Dry Low. Warm Iron If Needed.



front

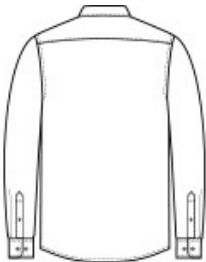

back

HOW TO MEASURE

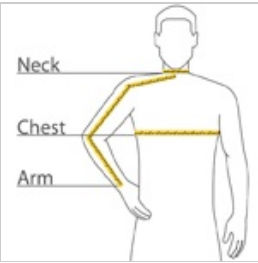

CHEST WIDTH
Measure under the arm and around the fullest part of the chest with arms down, keeping tape horizontal.

NECK
Measure around the fullest part of the neck at the base.

ARM
Place hand on hip. Start at the center of the back of the neck and measure across the shoulder, to the elbow, and then down to the wrist.

SIZE CHART

	XS	S	M	L	XL	2XL	3XL	4XL
Chest	32-34	35-37	38-40	41-43	44-46	47-49	50-53	54-57
Neck	14 1/2 - 15	15 - 15 1/2	15 1/2 - 16	16 - 16 1/2	16 1/2 - 17	17 - 17 1/2	17 1/2 - 18	18 - 18 1/2
Arm	30 1/2	32	34	35	36 1/2	37 1/2	38 1/2	39 1/2

COLOR INFORMATION

Please note: PMS code information is shown only when an exact match is available.