Russell Outdoors™ Basin Snap Pullover RU551 RU551

With its heavy wool-like feel, this pullover's the perfect outer layer. It's ready to throw on over any Russell Outdoors™ tee, whether you're heading to work or a trailhead. Also ideal for a corporate retreat or casual office vibe.

- 12-ounce, 100% polyester
- 1/4 placket with branded metal snaps
- Side pockets
- Open hem and cuffs
- Exterior embossed faux leather tab at hem

front

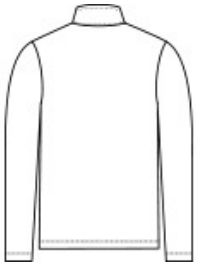

back

HOW TO MEASURE

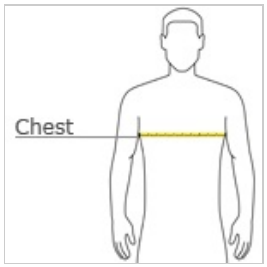

CHEST WIDTH

Measure under the arm and around the fullest part of the chest with arms down, keeping tape horizontal.

SIZE CHART

	XS	S	M	L	XL	2XL	3XL	4XL
Chest	32-34	35-37	38-40	41-43	44-46	47-49	50-53	54-57

COLOR INFORMATION

Deep Black Plaid
PMS PATTERNED

Graphite Heather
PMS PATTERNED

Red Plaid
PMS PATTERNED